

KEY

- WETLAND EDGE
- 100' BUFFER ZONE EDGE
- DRAIN MANHOLE
- CATCHBASIN
- EXISTING UNDERGROUND DRAIN OR SEWER PIPE
- WATER GATE
- WATER SHUT OFF
- HYDRANT
- EXISTING EDGE OF PAVEMENT
- EXISTING UTILITY POLE
- OVERHEAD WIRES
- 2' CONTOUR
- 10' CONTOUR
- STONE WALL
- TREE
- TREELINE
- DEEP OBSERVATION HOLE
- SOIL SERIES BOUNDARY FROM THE NRCS WEB SOIL SURVEY
- SUBCATCHMENT
- TIME OF CONCENTRATION FLOW PATH



AZIMUTH LAND DESIGN, LLC
 Professional Engineers & Erosion Control Specialists
 925 Donald Lynch Boulevard, Suite 100, Millisborough, MA 01752
 Telephone (609) 465-0137 james@azimuthandesign.com

CLT. NO.	3151	JOB NO.	186-3234
DATE:	MARCH 26, 2021	DWG NO.	RICEROADCURRENT
REVISIONS		DESCRIPTION	
5/28/21	TOWN REVIEW		
9/3/21	TOWN REVIEW		

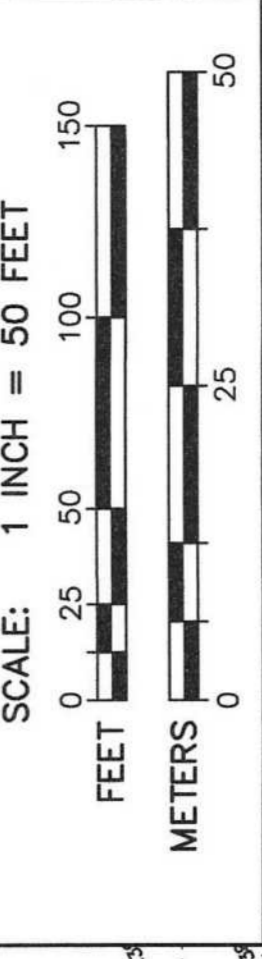

PREDEVELOPMENT DRAINAGE AREA PLAN AT 17 RICE ROAD

IN
MILLBURY, MASSACHUSETTS

PREPARED FOR APPLICANT
WHITNEY STREET HOME BUILDERS, LLC
 ONE GOLDEN COURT
 WESTBOROUGH, MA 01581

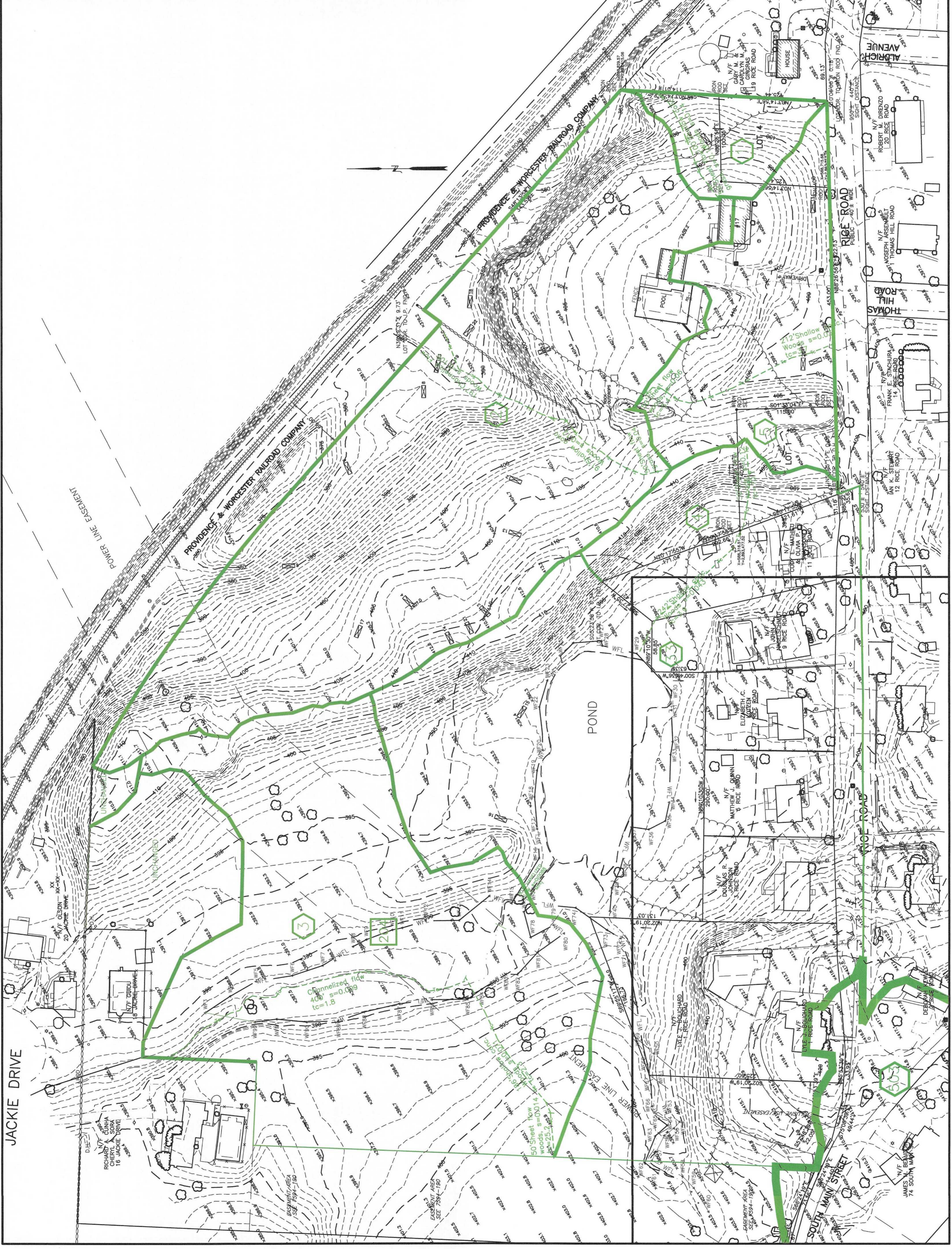

KEY

- WETLAND EDGE
- 100' BUFFER ZONE EDGE
- 2' CONTOUR
- 10' CONTOUR
- PROPOSED CONTOUR
- EXISTING SPOT GRADE
- PROPOSED SPOT GRADE
- PROPOSED DRAIN MANHOLE
- PROPOSED CATCHBASIN
- PROPOSED UNDERGROUND DRAIN OR SEWER PIPE
- EXISTING EDGE OF PAVEMENT CURBING
- PROPOSED SLOPED GRANITE DRIVEWAY PAVEMENT
- EDGE OF INDIVIDUAL DRIVEWAY PAVEMENT
- EXISTING UTILITY POLE
- OVERHEAD WIRES
- STONE WALL
- TREE
- PROPOSED TREELINE
- DEEP OBSERVATION HOLE
- PROPOSED WALKING TRAIL
- PROPOSED ELECTRIC, TELEPHONE, CABLE CONDUIT
- PROPOSED STREET LIGHT STRUCTURE TO RECEIVE DUPLEX ROOF RUNOFF
- SOIL SERIES BOUNDARY FROM THE NRCS WEB SOIL SURVEY
- SUBCATCHMENT
- TIME OF CONCENTRATION FLOW PATH

AZIMUTH LAND DESIGN, LLC
 Professional Engineers & Erosion Control Specialists
 525 Donald Lynch Boulevard, Suite 100, Marlborough, MA 01752
 Telephone: (508) 465-0137 | james@azimuthlanddesign.com

CLT. NO.	3151	JOB NO.	186-3234
DATE:	MARCH 26, 2021	DWG. NO.	RICEROADCURRENT
REVISIONS			
DATE:	5/28/21	DESCRIPTION	TOWN REVIEW
DATE:	9/3/21	DESCRIPTION	TOWN REVIEW

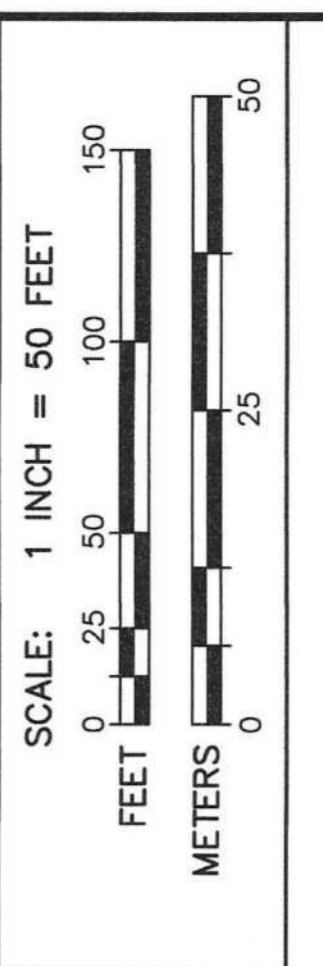

POSTDEVELOPMENT DRAINAGE AREA PLAN AT 17 RICE ROAD

MILLBURY, MASSACHUSETTS

PREPARED FOR APPLICANT
WHITNEY STREET HOME BUILDERS, LLC
 ONE GOLDEN COURT
 WESTBOROUGH, MA 01581

