

**LEGEND**

	WFL	WETLAND EDGE
	100'	100' WETLAND BUFFER ZONE LIMIT
		PROPOSED DRAIN MANHOLE
		PROPOSED CATCHBASIN
		PROPOSED DOUBLE GRATED CATCHBASIN
		PROPOSED SEWER MANHOLE
		PROPOSED UNDERGROUND DRAIN OR SEWER PIPE
		PROPOSED WATER LINE
		PROPOSED HYDRANT
		EXISTING EDGE OF PAVEMENT
		PROPOSED SLOPED GRANITE CURBING
	#6	EXISTING UTILITY POLE
	OHW	OVERHEAD WIRES
		STONE WALL
		TREE
		PROPOSED TREELINE
	23	DEEP OBSERVATION HOLE
		PROPOSED WALKING TRAIL
	ETC	PROPOSED ELECTRIC, TELEPHONE, CABLE CONDUIT
		PROPOSED STREET LIGHT
		PROPOSED INFILTRATION STRUCTURE TO RECEIVE CAPTURED RUNOFF
	ST	PROPOSED STOP SIGN
		PROPOSED HANDICAPPED ACCESSIBLE PARKING SPACE
		PROPOSED GUARDRAIL

**AZIMUTH LAND DESIGN, LLC**  
Professional Engineers & Erosion Control Specialists  
118 Turnpike Road, Suite 200, Southborough, MA 01772  
Telephone (508) 485-0137 jarnest@azimuthlanddesign.co

**JAMES L. TETREault**  
REGISTERED PROFESSIONAL ENGINEER  
No. 38548

CLT. NO.	501	JOB NO.	224-501
DATE:	OCTOBER 24, 2023	DWG NO.	RICEROADMILLBURYCURRENT
REVISIONS			
DATE:	DESCRIPTION		
12/29/23	TOWN REVIEW		
2/19/24	TOWN REVIEW		
4/15/24	TOWN REVIEW		

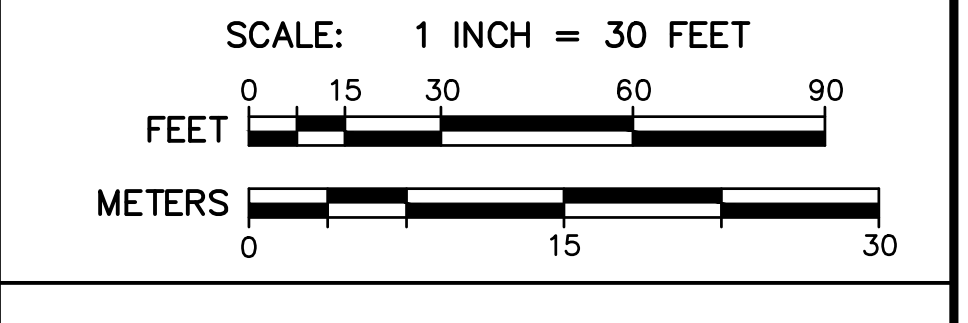

**RICE POND VILLAGE**  
**SITE PLAN OF LAND**  
IN  
**MILLBURY, MASSACHUSETTS**  
PREPARED FOR  
**RICE POND VILLAGE, LLC**  
118 TURNPIKE ROAD, SUITE 200  
SOUTHBOROUGH, MA 01772

**UTILITY PLAN U3**



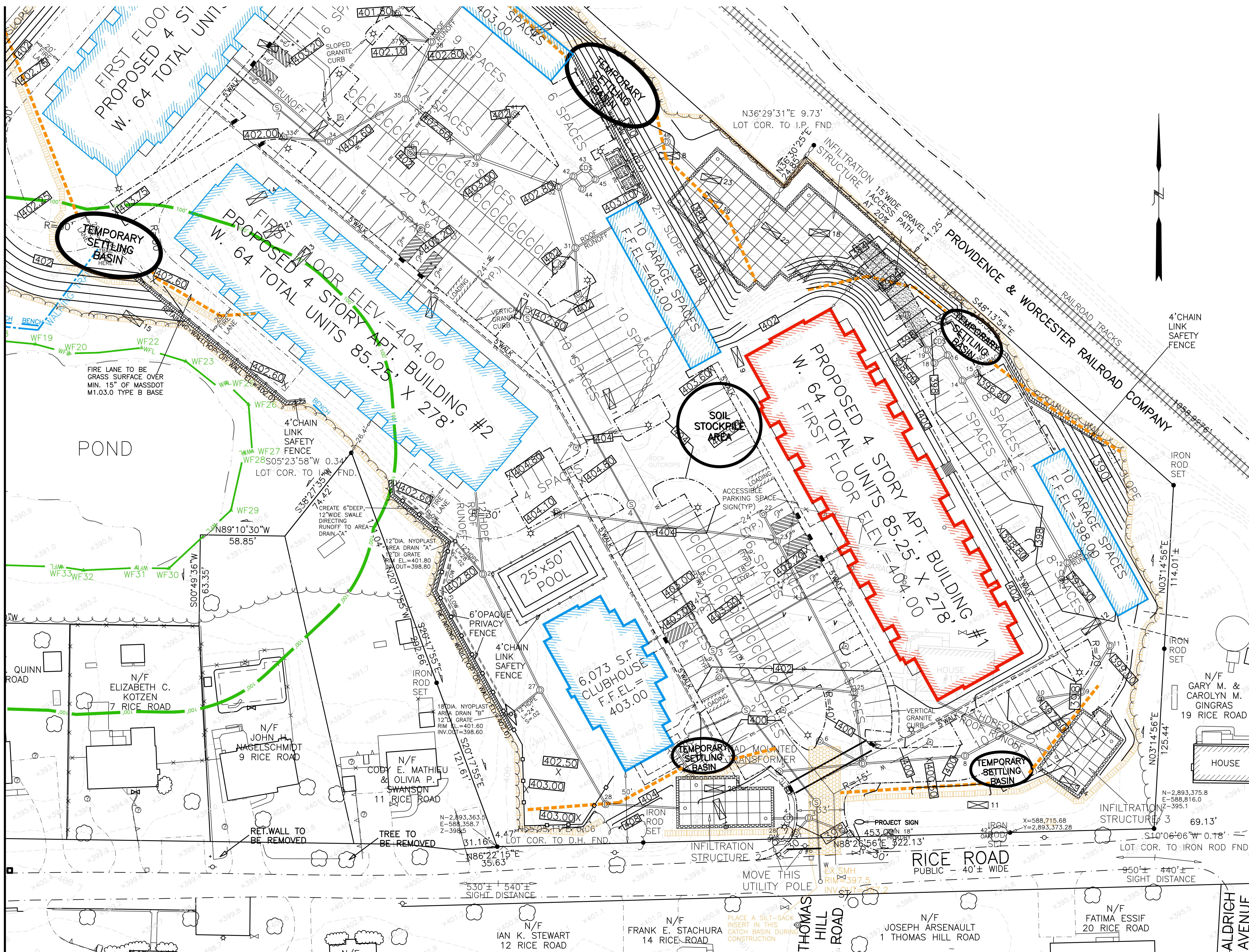

**LEGEND**

- WFL 100' WETLAND EDGE
- 100' WETLAND BUFFER ZONE LIMIT
- 2' CONTOUR
- 10' CONTOUR
- PROPOSED CONTOUR
- EXISTING SPOT GRADE
- PROPOSED SPOT GRADE
- PROPOSED DRAIN MANHOLE
- PROPOSED CATCHBASIN
- PROPOSED DOUBLE GRATED CATCHBASIN
- PROPOSED SEWER MANHOLE
- PROPOSED UNDERGROUND DRAIN OR SEWER PIPE
- PROPOSED WATER LINE
- PROPOSED HYDRANT
- EXISTING EDGE OF PAVEMENT
- PROPOSED SLOPED GRANITE CURBING
- EXISTING UTILITY POLE
- OVERHEAD WIRES
- STONE WALL
- TREE
- PROPOSED TREELINE
- DEEP OBSERVATION HOLE
- PROPOSED WALKING TRAIL
- PROPOSED ELECTRIC, TELEPHONE, CABLE CONDUIT
- PROPOSED STREET LIGHT
- PROPOSED INFILTRATION STRUCTURE TO RECEIVE CAPTURED RUNOFF
- PROPOSED SEDIMENT CONTROL BARRIER
- PROPOSED STOP SIGN
- PROPOSED DIVERSION SWALE
- PROPOSED HANDICAPPED ACCESSIBLE PARKING SPACE
- PROPOSED GUARDRAIL
- PROPOSED STONE FILLED SITE ENTRANCE MAT



**AZIMUTH LAND DESIGN, LLC**  
 Professional Engineers & Erosion Control Specialists  
 118 Turnpike Road, Suite 200, Southborough, MA 01772  
 Telephone: (508) 455-0137 jamest@azimuthlanddesign.co

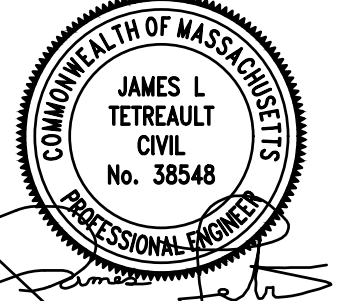

CLT. NO.	501	JOB NO.	224-501
DATE:	OCTOBER 24, 2023	DWG NO.	RICERODMILLBURYCURRENT

DATE:	REVISIONS DESCRIPTION
12/29/23	TOWN REVIEW
2/19/24	TOWN REVIEW
4/15/24	TOWN REVIEW

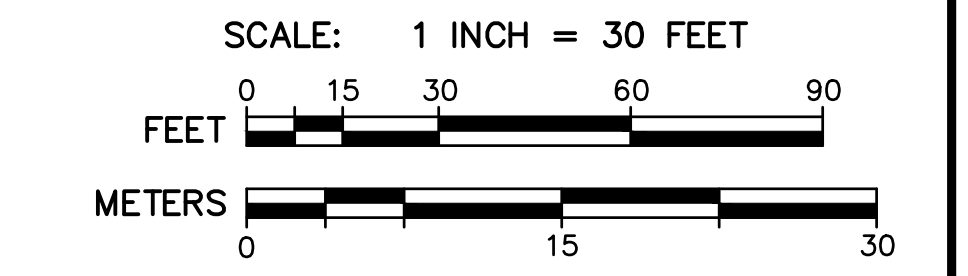

**RICE POND VILLAGE**  
 SITE PLAN OF LAND  
 IN  
 MILLBURY, MASSACHUSETTS  
 PREPARED FOR  
**RICE POND VILLAGE, LLC**  
 118 TURNPIKE ROAD, SUITE 200  
 SOUTHBOROUGH, MA 01772



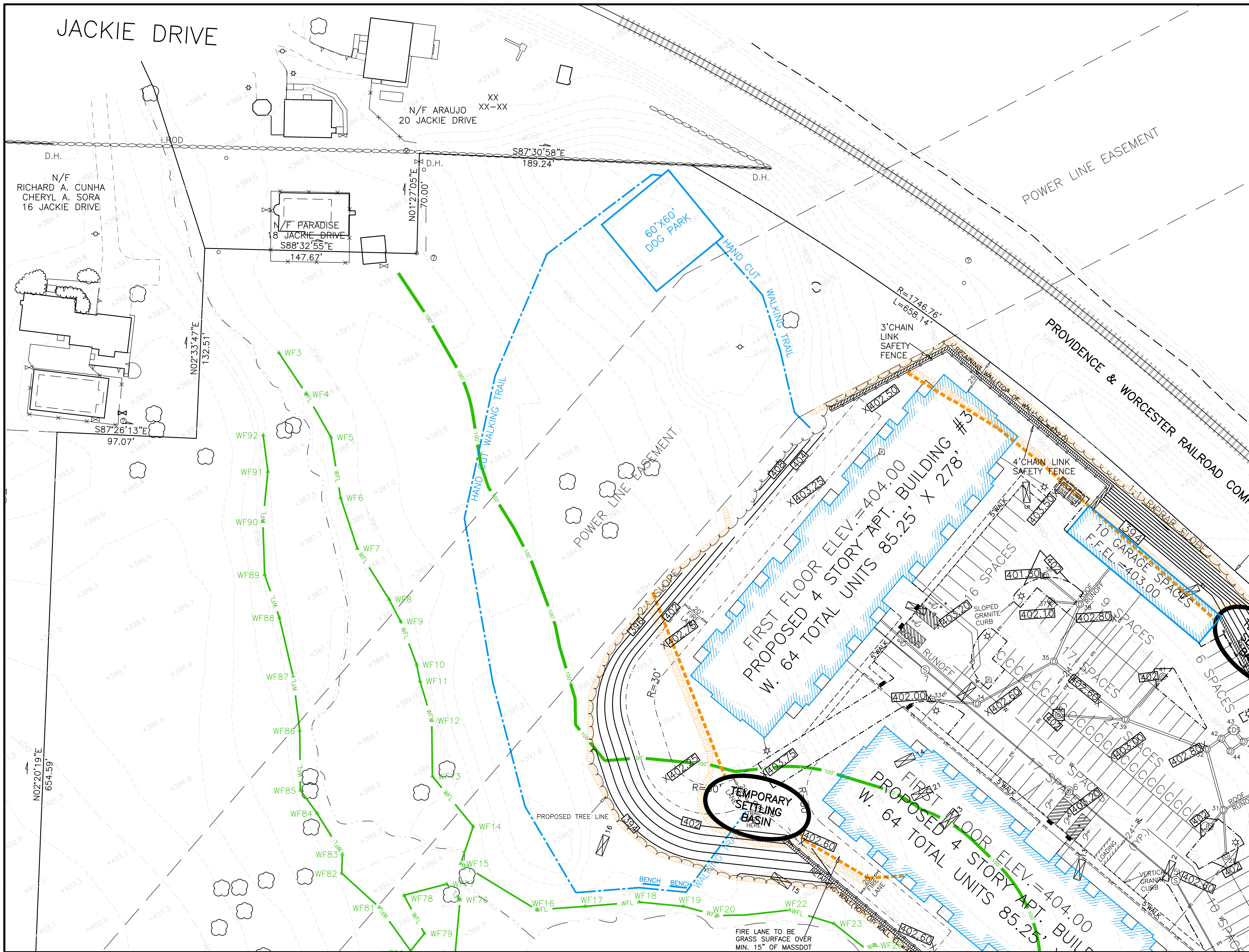

**LEGEND**

	WFL	WETLAND EDGE
	100'	100' WETLAND BUFFER ZONE LIMIT
	2'	2' CONTOUR
	10'	10' CONTOUR
	400	PROPOSED CONTOUR
	403.0	EXISTING SPOT GRADE
	398.50	PROPOSED SPOT GRADE
	⊕	PROPOSED DRAIN MANHOLE
	⊕	PROPOSED CATCHBASIN
	⊕	PROPOSED DOUBLE GRATED CATCHBASIN
	⊕	PROPOSED SEWER MANHOLE
	⊕	PROPOSED UNDERGROUND DRAIN OR SEWER PIPE
	⊕	PROPOSED WATER LINE
	⊕	PROPOSED HYDRANT
	⊕	EXISTING EDGE OF PAVEMENT
	⊕	PROPOSED SLOPED GRANITE CURBING
	#6⊕	EXISTING UTILITY POLE
	OHW	OVERHEAD WIRES
	OHW	STONE WALL
	OHW	TREE
	23	PROPOSED TREELINE
	23	DEEP OBSERVATION HOLE
	ETC	PROPOSED WALKING TRAIL
	ETC	PROPOSED ELECTRIC, TELEPHONE, CABLE CONDUIT
	ETC	PROPOSED STREET LIGHT
	ETC	PROPOSED INFILTRATION STRUCTURE TO RECEIVE CAPTURED RUNOFF
	ST	PROPOSED SEDIMENT CONTROL BARRIER
	ST	PROPOSED STOP SIGN
	ST	PROPOSED DIVERSION SWALE
	ST	PROPOSED HANDICAPPED ACCESSIBLE PARKING SPACE
	ST	PROPOSED GUARDRAIL
	ST	PROPOSED STONE FILLED SITE ENTRANCE MAT

**AZIMUTH LAND DESIGN, LLC**  
 Professional Engineers & Erosion Control Specialists  
 118 Turnpike Road, Suite 200, Southborough, MA 01772  
 Telephone (508)-485-0137 jarnest@azimuthlanddesign.co

**Professional Engineer Seal:**  
 JAMES L. TETRAULT  
 CIVIL  
 No. 38548  
 PROFESSIONAL ENGINEER

CLT. NO.	501	JOB NO.	224-501
DATE:	OCTOBER 24, 2023	DWG NO.	RICEROADMILLBURYCURRENT
REVISIONS			
DATE:	DESCRIPTION		
12/29/23	TOWN REVIEW		
2/19/24	TOWN REVIEW		
4/15/24	TOWN REVIEW		

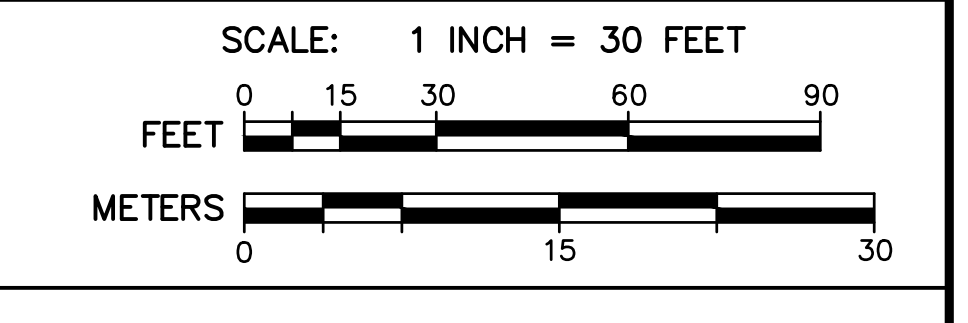

**RICE POND VILLAGE**  
 SITE PLAN OF LAND  
 IN  
 MILLBURY, MASSACHUSETTS  
 PREPARED FOR  
**RICE POND VILLAGE, LLC**  
 118 TURNPIKE ROAD, SUITE 200  
 SOUTHBOROUGH, MA 01772